ASTE GIUDIZIARIE®

TRIBUNALE DI VELLETRI

ESECUZIONE IMMOBILIARE N. 207/2017

OMISSIS

Contro

OMISSIS

G.E. dott. ssa Raffaella CALVANESE

LOTTO 5

VILLINO IN ANZIO (RM) VIA DELLA FONDERIA 25/G - EDIFICIO 2

CATASTO TERRENI: Foglio 7 - p.lla 3081 (Già 724/Parte)

CATASTO FABBRICATI: Foglio 7 - p.lle 3081 sub 1 (app.to) e Sub 8 (box)

PLANIMETRIA CON INDICAZIONE DEI PUNTI DI SCATTO FOTO E DOCUMENTAZIONE FOTOGRAFICA

GRAFICI SCALA 1:100

L'ESPERTO

ing Sciarra Stefano

firmato digitalmente

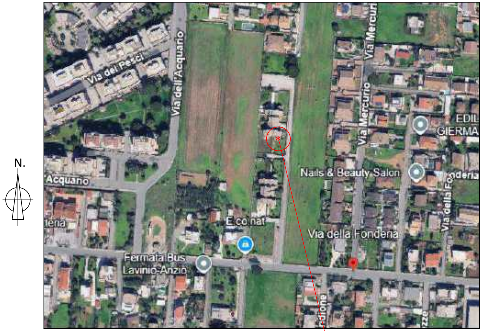
N.
Via dei Pesci
Via dell'Acquario
Via Mercurio
Via Mercurio
EDIL GIERMA
Nails & Beauty Salon
Acquario
E.co.nat
Via della Fonderia
Via della Fo
Fermata Bus Lavinio-Anzio

FOTO SATELLITARE

UBICAZIONE IMMOBILE

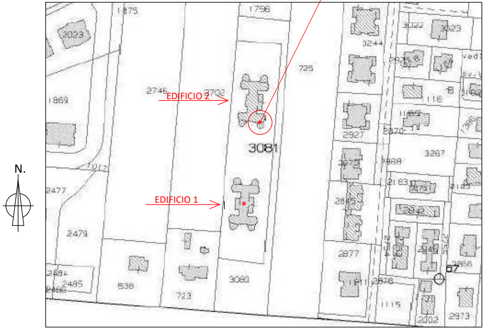
N.
1875
1796
2023
725
2746
2702
EDIFICIO 2
1869
3081
EDIFICIO 1
2477
2479
536
723
3080
3022
3023
3244
116
2927
3267
2877
2484
2485
67
2866
2973
2002
1115

ESTRATTO DI MAPPA Foglio 7 - Rapp. 1:4000

Pubblicazione ufficiale ad uso esclusivo personale - è vietata ogni
ripubblicazione o riproduzione a scopo commerciale - Aut. Min. Giustizia PDG 21/07/2009

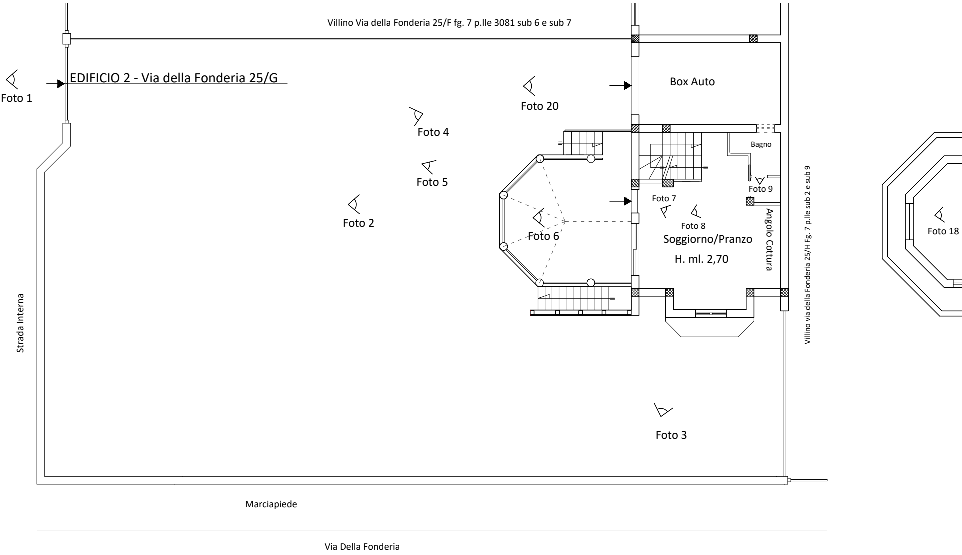
Villino Via della Fonderia 25/F fg. 7 p.lle 3081 sub 6 e sub 7
EDIFICIO 2 - Via della Fonderia 25/G
Foto 1
Foto 20
Box Auto
Foto 4
Bagno
Foto 5
Foto 9
Foto 7
Foto 2
Foto 8
Foto 6
Soggiorno/Pranzo
H. ml. 2,70
Angolo Cottura
Villino via della Fonderia 25/H Fg. 7 p.lle sub 2 e sub 9
Foto 18
Strada Interna
Foto 3
Marciapiede
Via Della Fonderia
N.

PIANTA PIANO TERRA

EDIFICIO 2 - VILLINO VIA DELLA FONDERIA 25/G IN
CATASTO FOGLIO 7 P.lle 3081 SUB 1 (App.to) e Sub 8 (Box)

LEGENDA AB

▨

▨

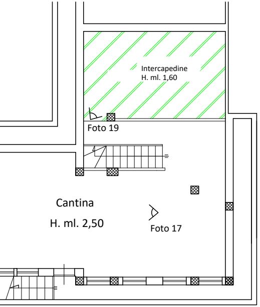
Intercapedine
H. ml. 1,60
Foto 19
Cantina
H. ml. 2,50
Foto 17

PIANTA PIANO SEMINTERRATO

USI EDILIZI

INERCAPEDINE INGLOBATA NELLE CANTINA

MAGGIOR SUPERFICIE SOFFITTA

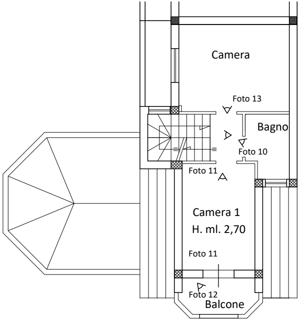
Camera
Foto 13
Bagno
Foto 10
Foto 11
Camera 1
H. ml. 2,70
Foto 11
Foto 12
Balcone

PIANTA PIANO PRIMO

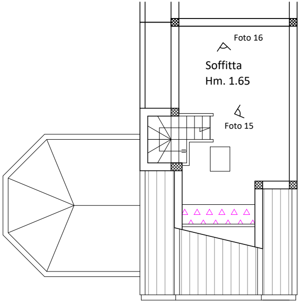
Foto 16
Soffitta
Hm. 1.65
Foto 15

PIANTA PIANO SECONDO

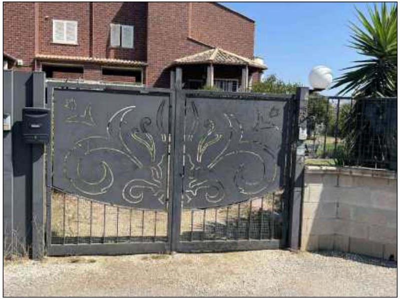

FOTO 1 - Ingresso al Villino

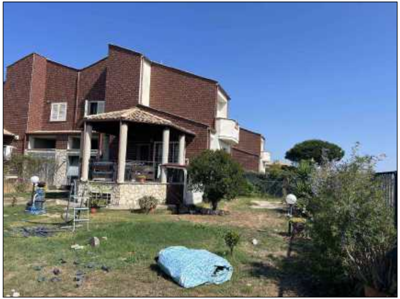

FOTO 2 - Prospetto Sud-Est

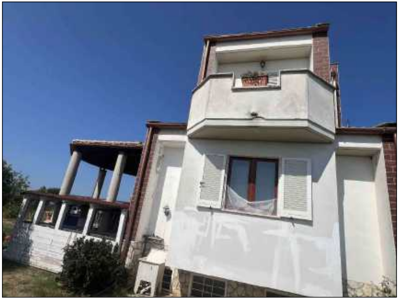

FOTO 3 - PROSPETTO Nord-Ovest

FOTO 4 - Corte Antistante il Villino

FOTO 6 - Prospetto Porticato fronte ingresso

FOTO 6 - Porticato

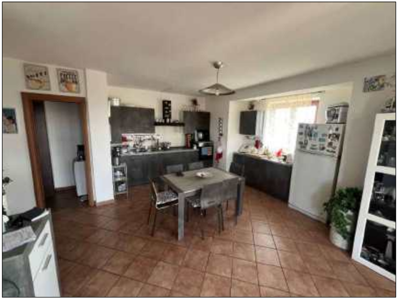

FOTO 7 - Soggiorno - Angolo Cottura

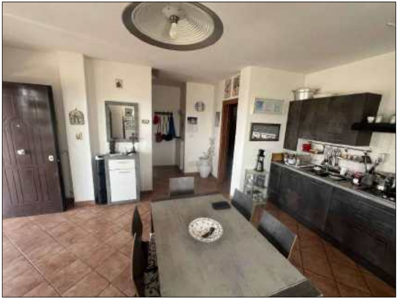

FOTO 8 - Soggiorno

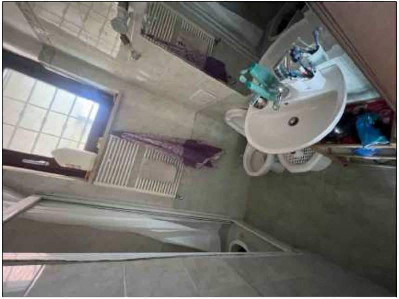

FOTO 9 - Bagno Piano Terra

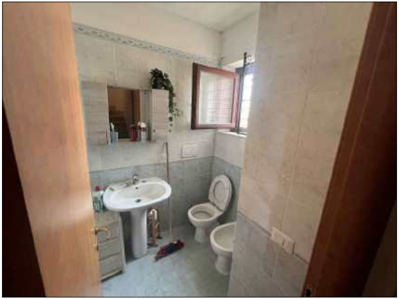

FOTO 10 - Bagno Piano Primo

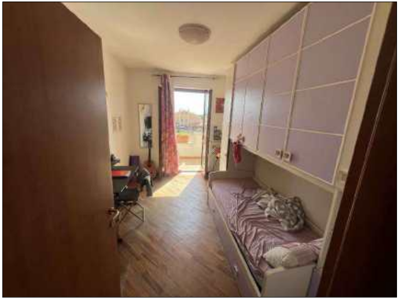

FOTO 11 - Camera 1 con Balcone

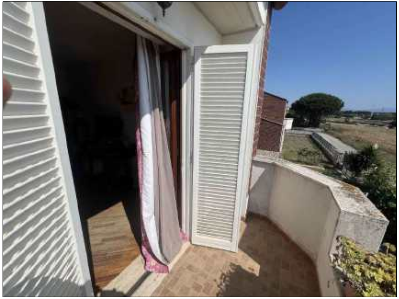

FOTO 12 - Balcone Fronte Nord-Est

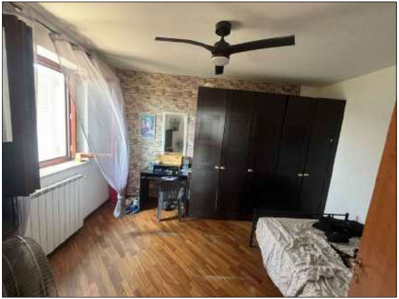

FOTO 13 - Camera 2

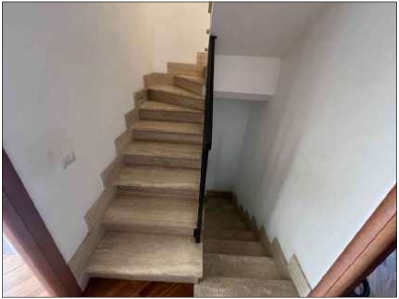

FOTO 14 - Vano Scala

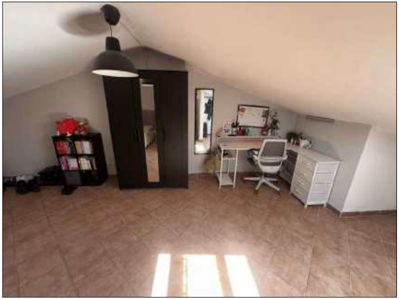

FOTO 15 - Soffitta

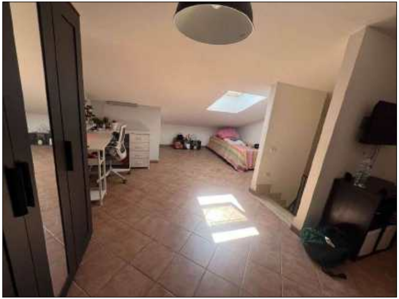

FOTO 16 - Soffitta

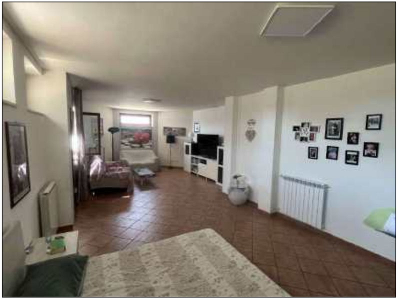

FOTO 17 - Pianto Seminterrato

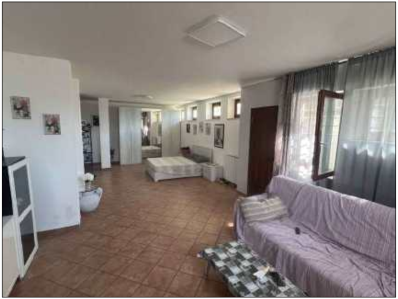

FOTO 18 - Piano Semiterrato

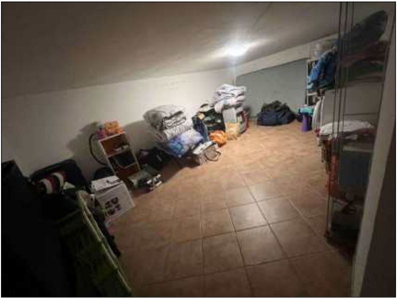

FOTO 19 - Intercapedine a PS.

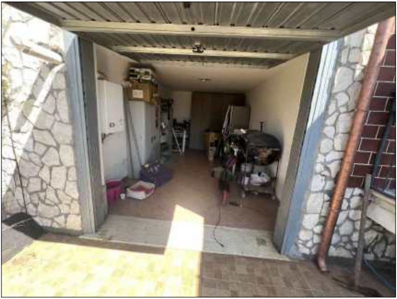

FOTO 20 - BOX AUTO